

# G7 Summit Elmau Castle / June 2015

Nik Klever  
Vice-Chairman Bergwacht Bayern



# Elmau Castle





# G7 - Summit



# Surrounding Conditions of the G7 - Summit



- Regular meeting of the Group of Seven
  - Big number of accompanying people
  - Big media interest
  - Big number of expected renitancy and demonstrations
  - Expected massive intrusions into infrastructure
  - Big number of rescue teams
  - Highest security level
- 
- Mountain area



# Rescue Responsibility

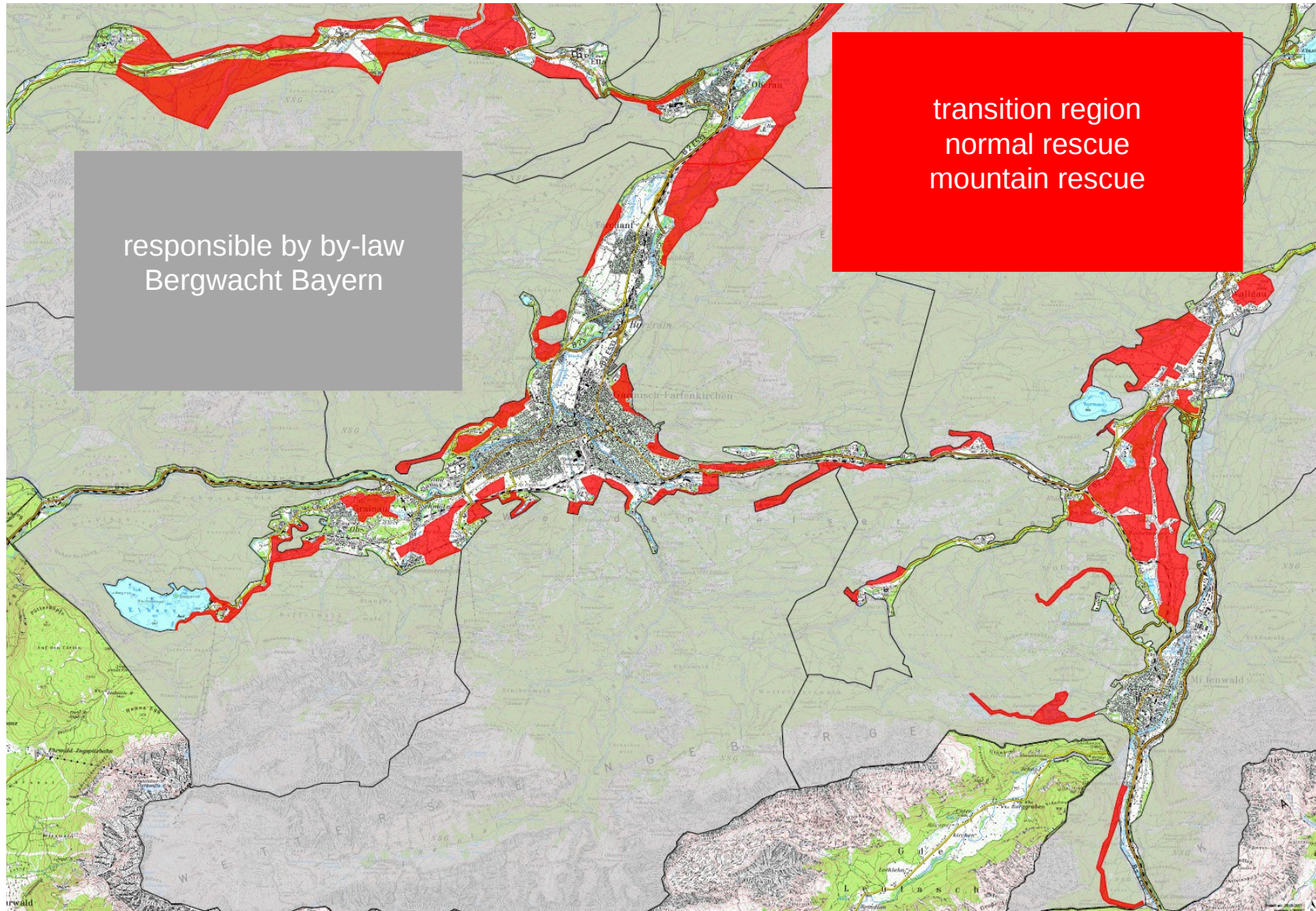



# Security Areas 1,2,3 (schematic)

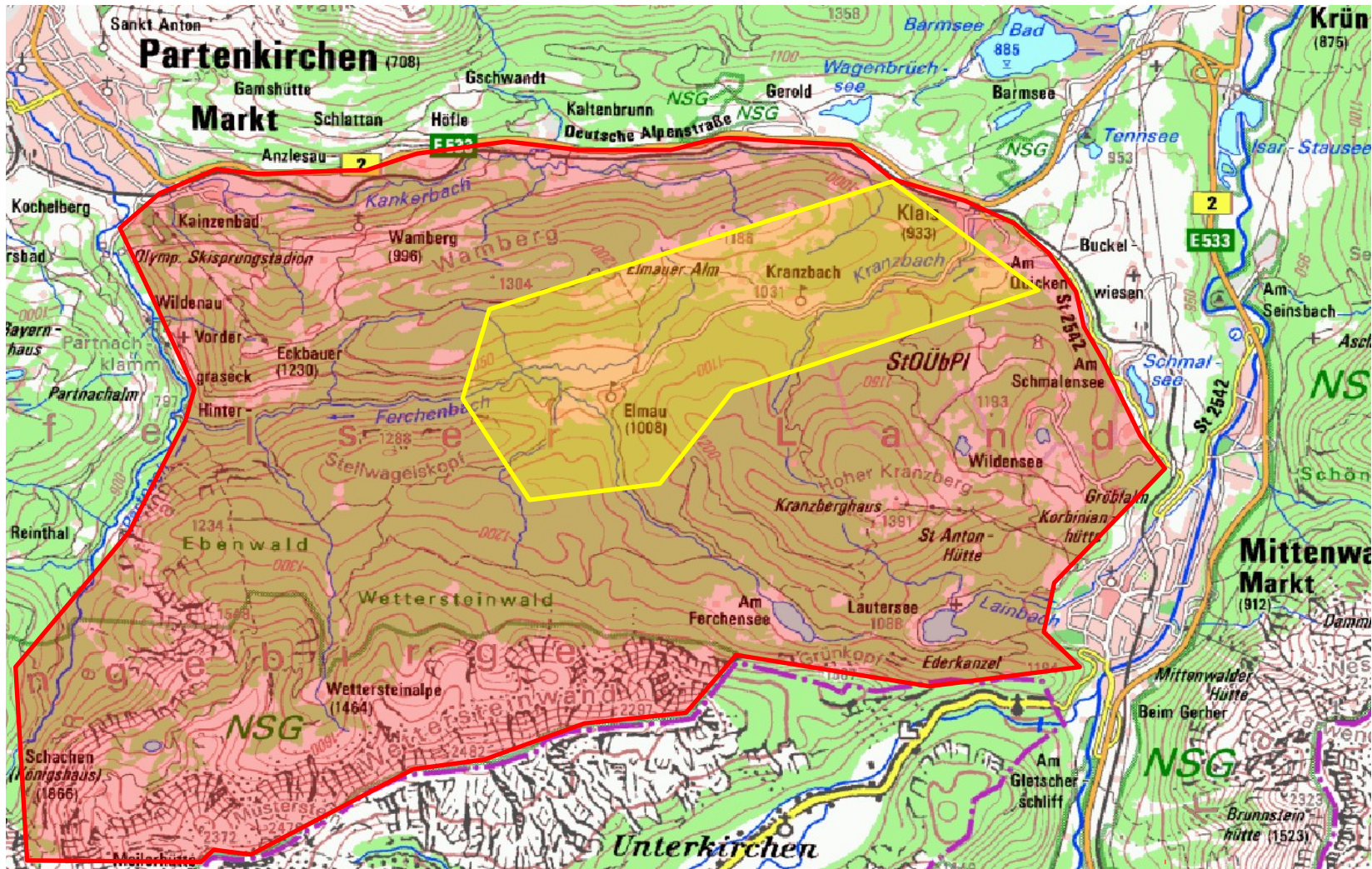



# Elmau Castle Location



Meilerhütte

Wetterstein-  
alm

BW Garmisch-  
Partenkirchen

Elmau

BW Mittenwald

BW Krün

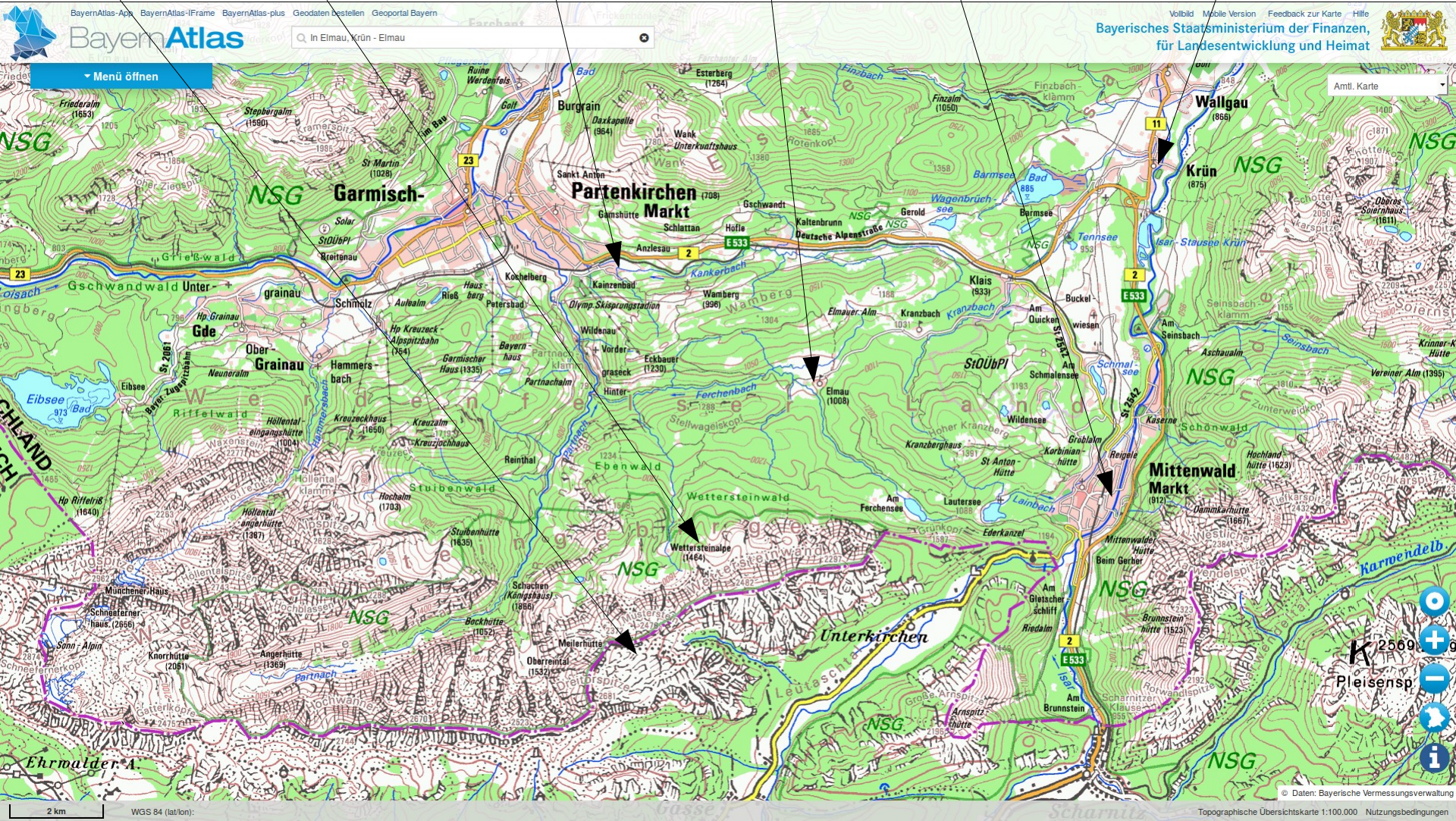



# People in the Whole Area



- app. 15.000 - 18.000 police members



Deutsche Lebens-Rettungs-Gesellschaft e.V.



- app. 3000 members under it app. 200 mountain rescuers
- app. 5000 participants
- app. 1000 media representatives
- app. 1000 demonstrators



# Protest March Sunday, 7.6.2015

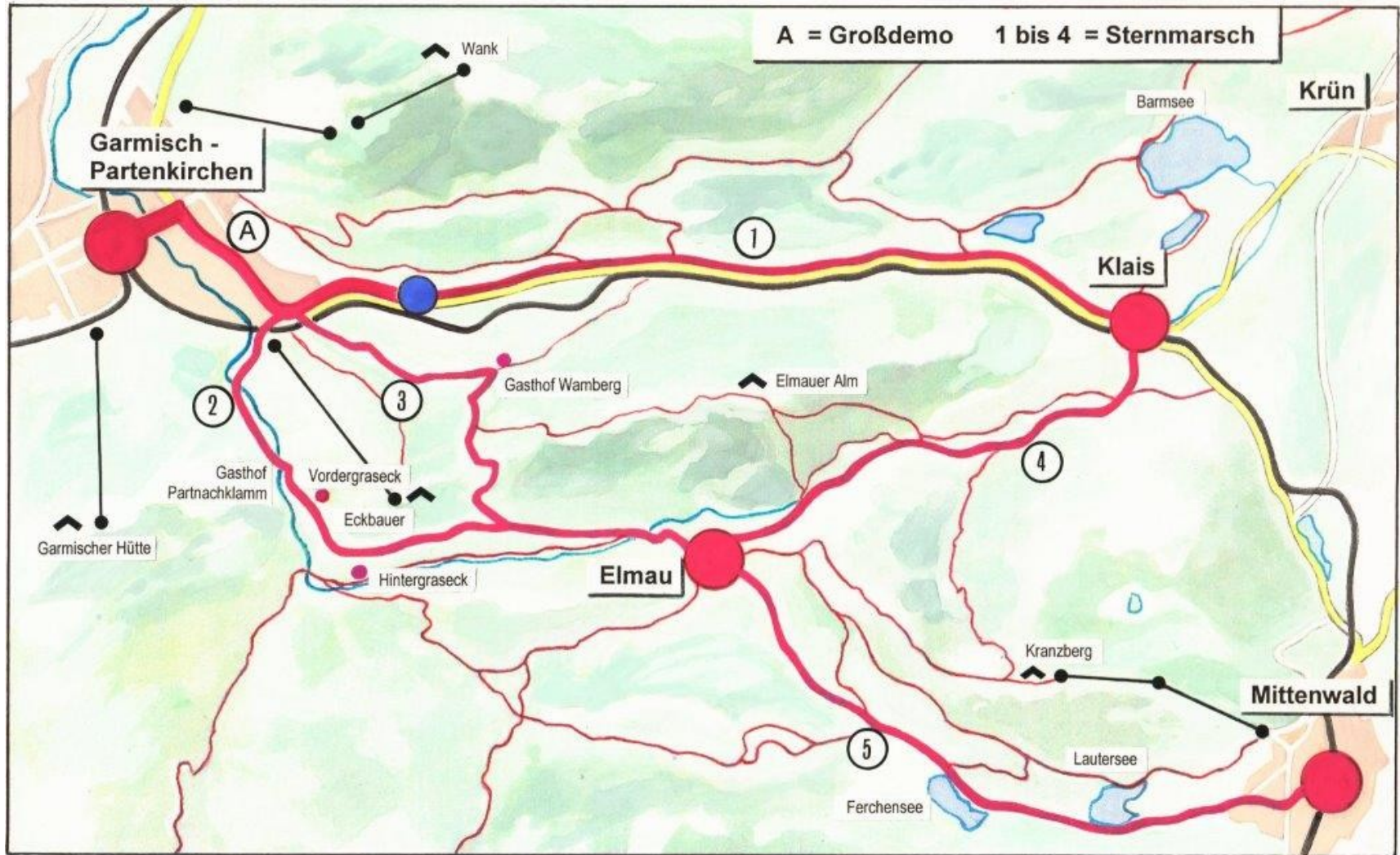



# Rockfall Fence





# Operation Structure Mountain Rescue



## Overall Operational Control

Overall Operational Control of Mountain Rescue at Mountain Rescue Station

Garmisch-Partenkirchen

## Mountain Rescue Stations / Operational Subarea

1. Garmisch-Partenkirchen

2. Krün

3. Mittenwald

4. Wettersteinalm / temporarily (Wettersteinalm / Meilerhütte / Schachen)



## Support of Police Medical Service

**Additional teams from German Mountain Infantry are available in case of a big accident in alpine area**

# Operation Controllers Mountain Rescue

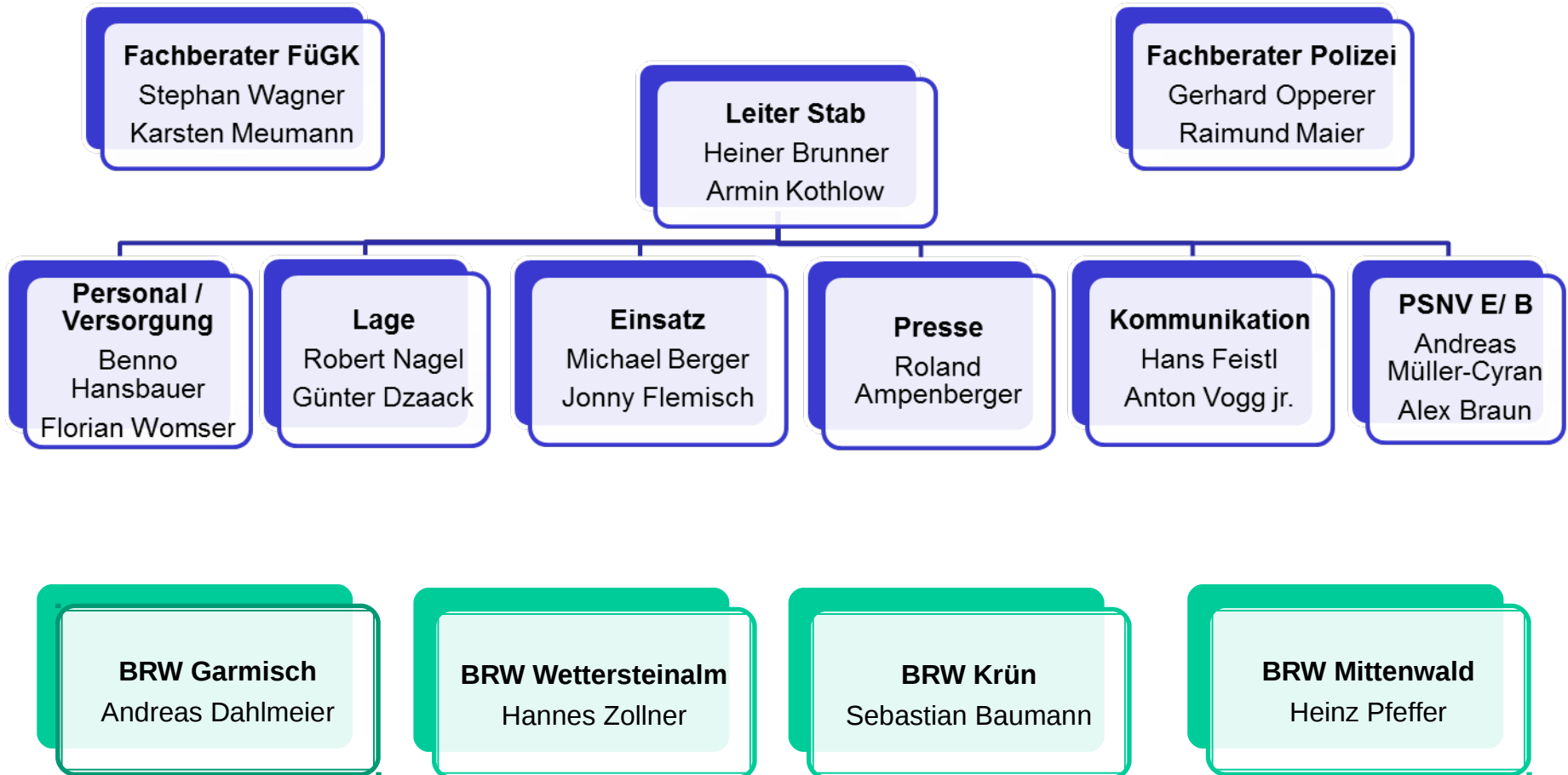



# Mountain Rescue Station Garmisch-Partenkirchen

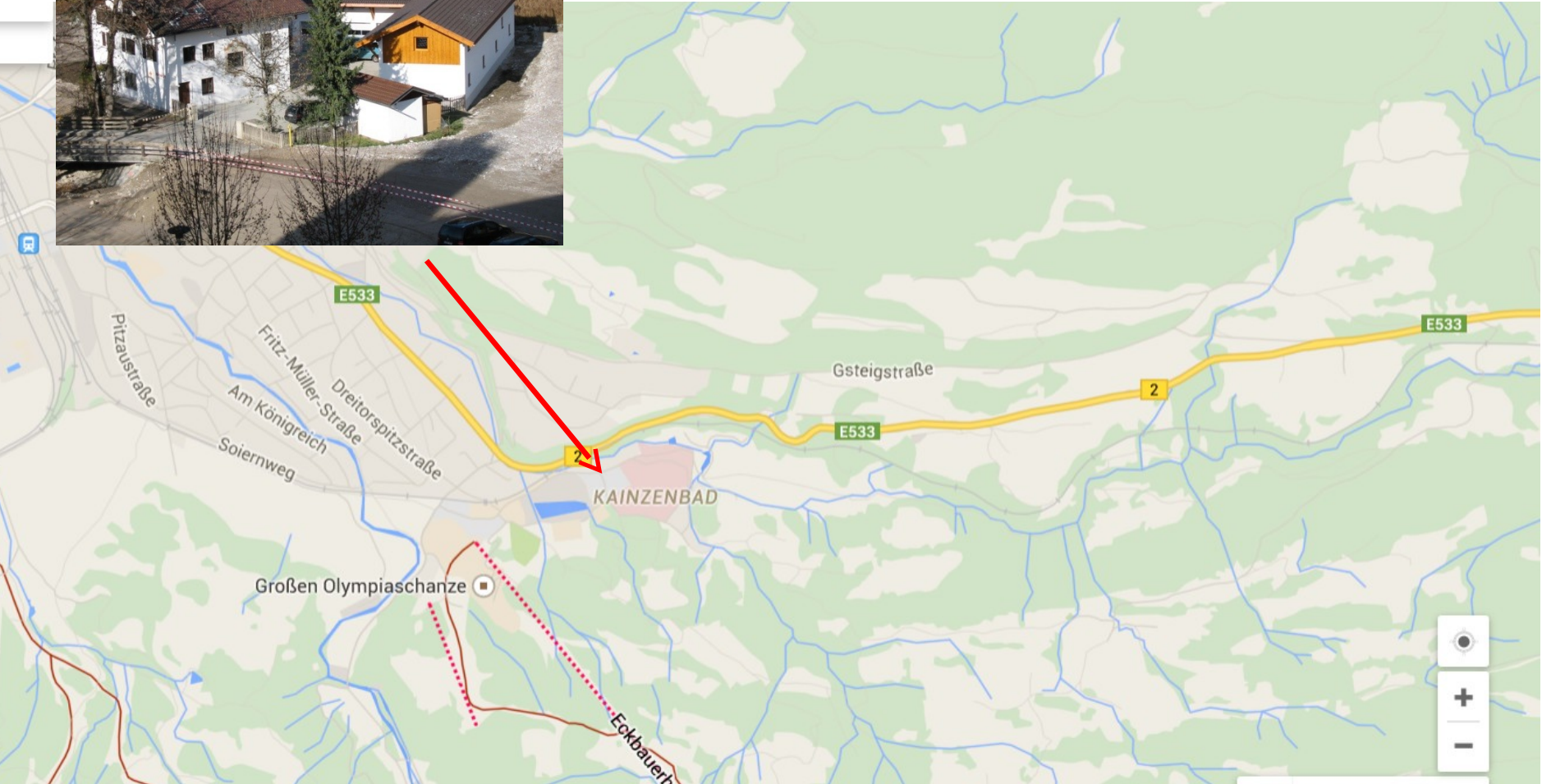

# Mountain Rescue Station Mittenwald

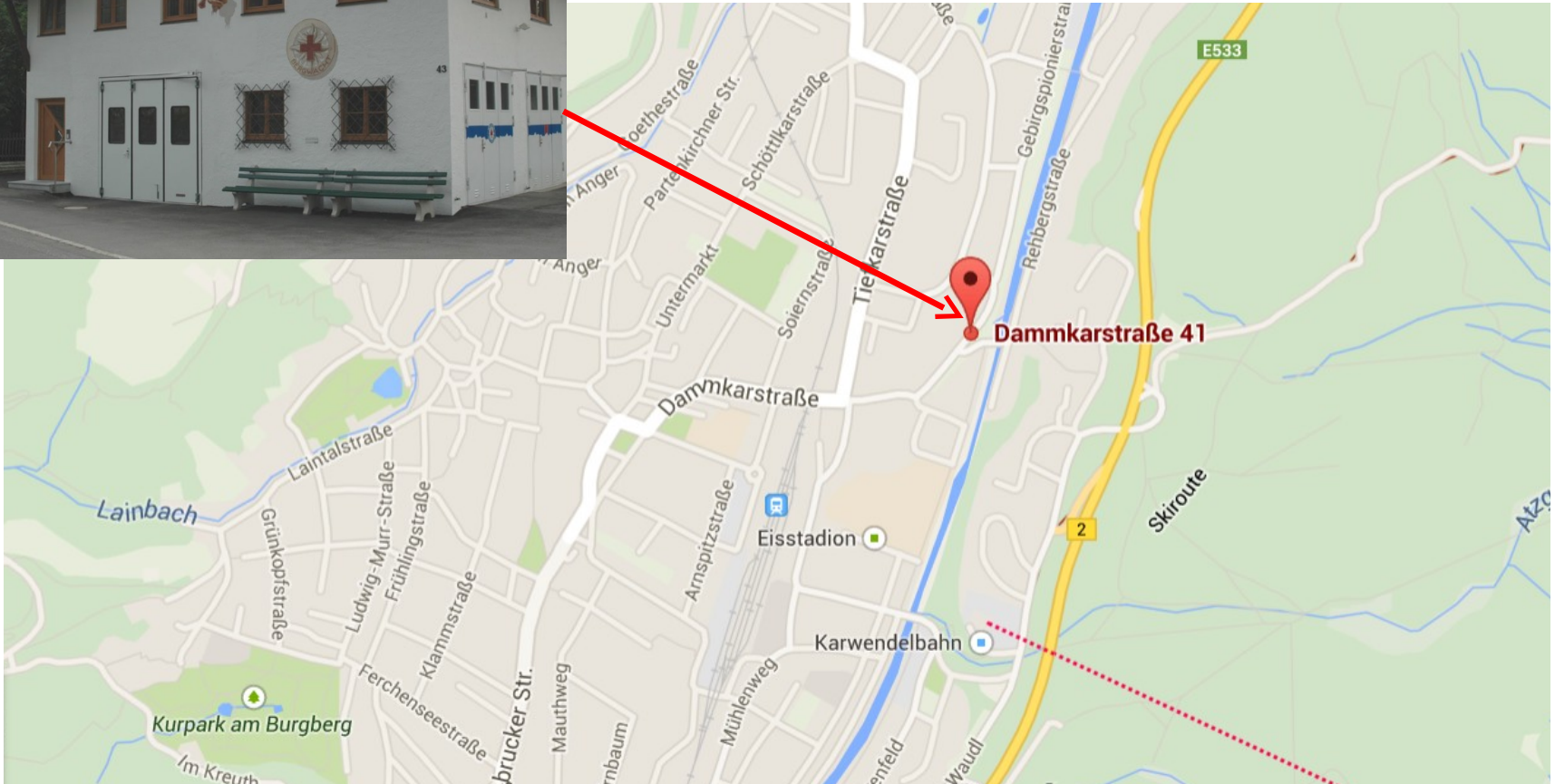



# Mountain Rescue Station Krün

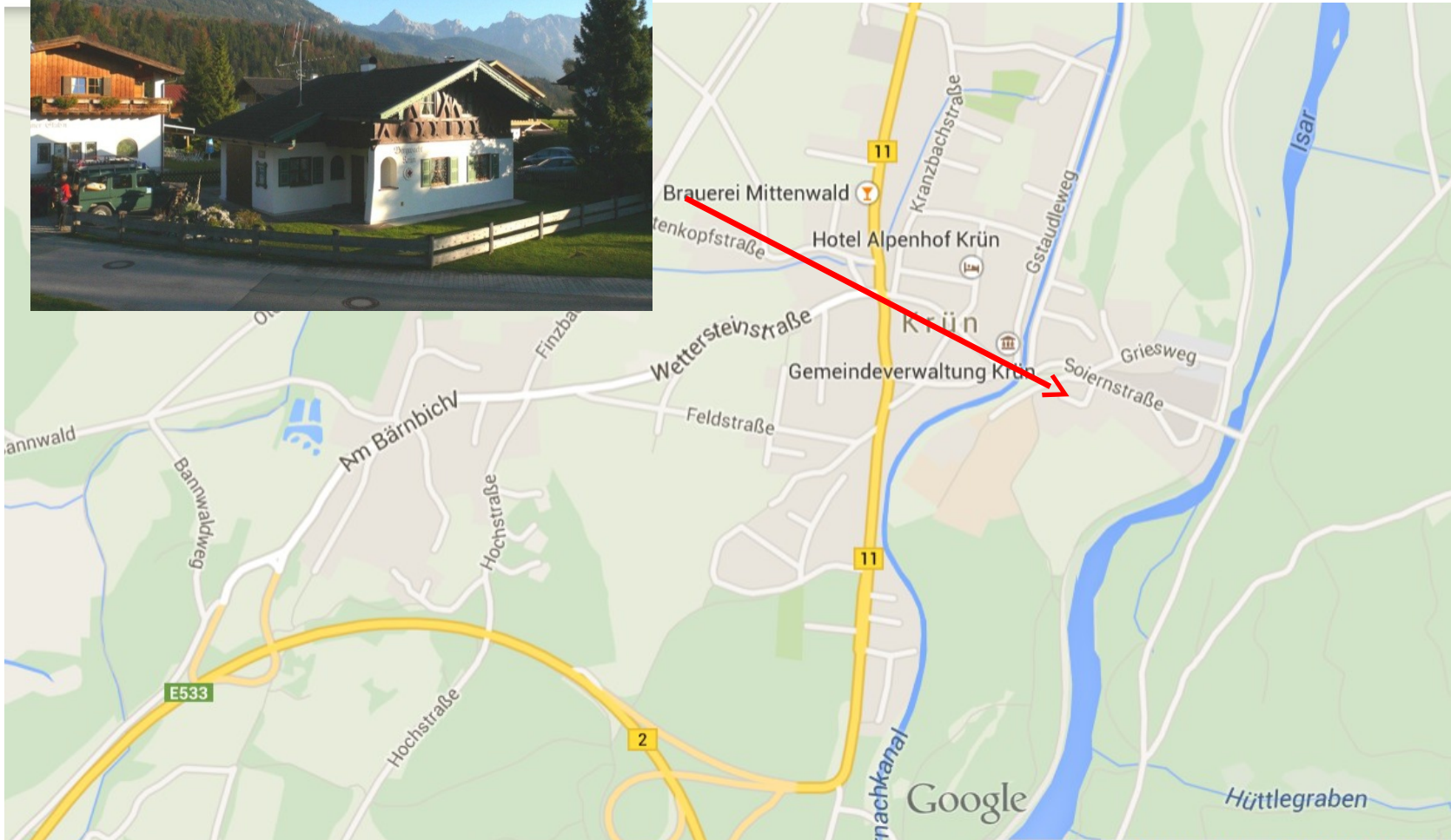



# Wettersteinalm / Meilerhütte

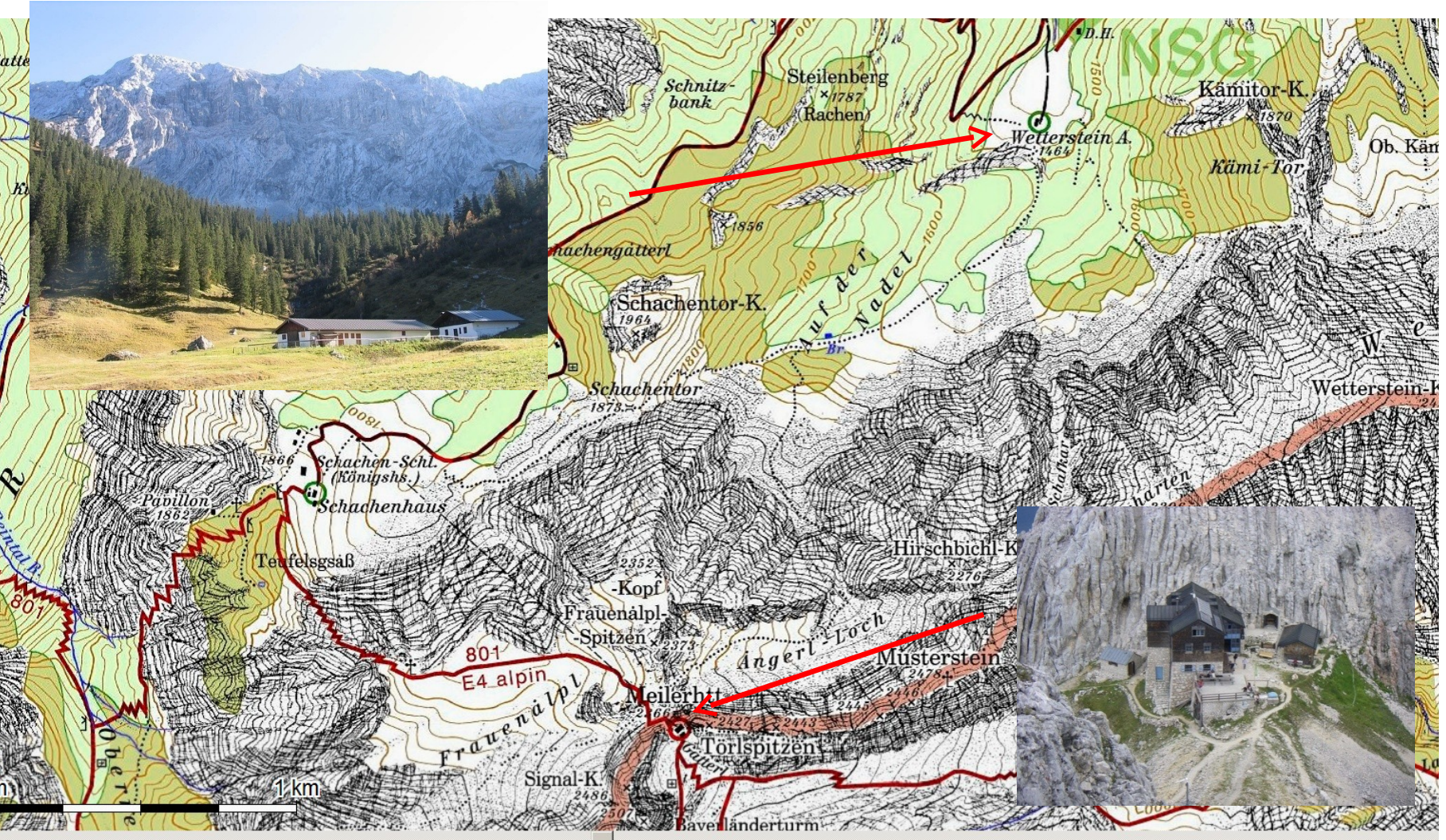



# Map of all Mountain Units G7

- BWB Station
- BWB Rescue Van
- BWB Emergency Doctor
- BW Operational Subcontroller
- BW All Terrain Vehicle
- BWB Special Operation Unit
- Police Rescue Van

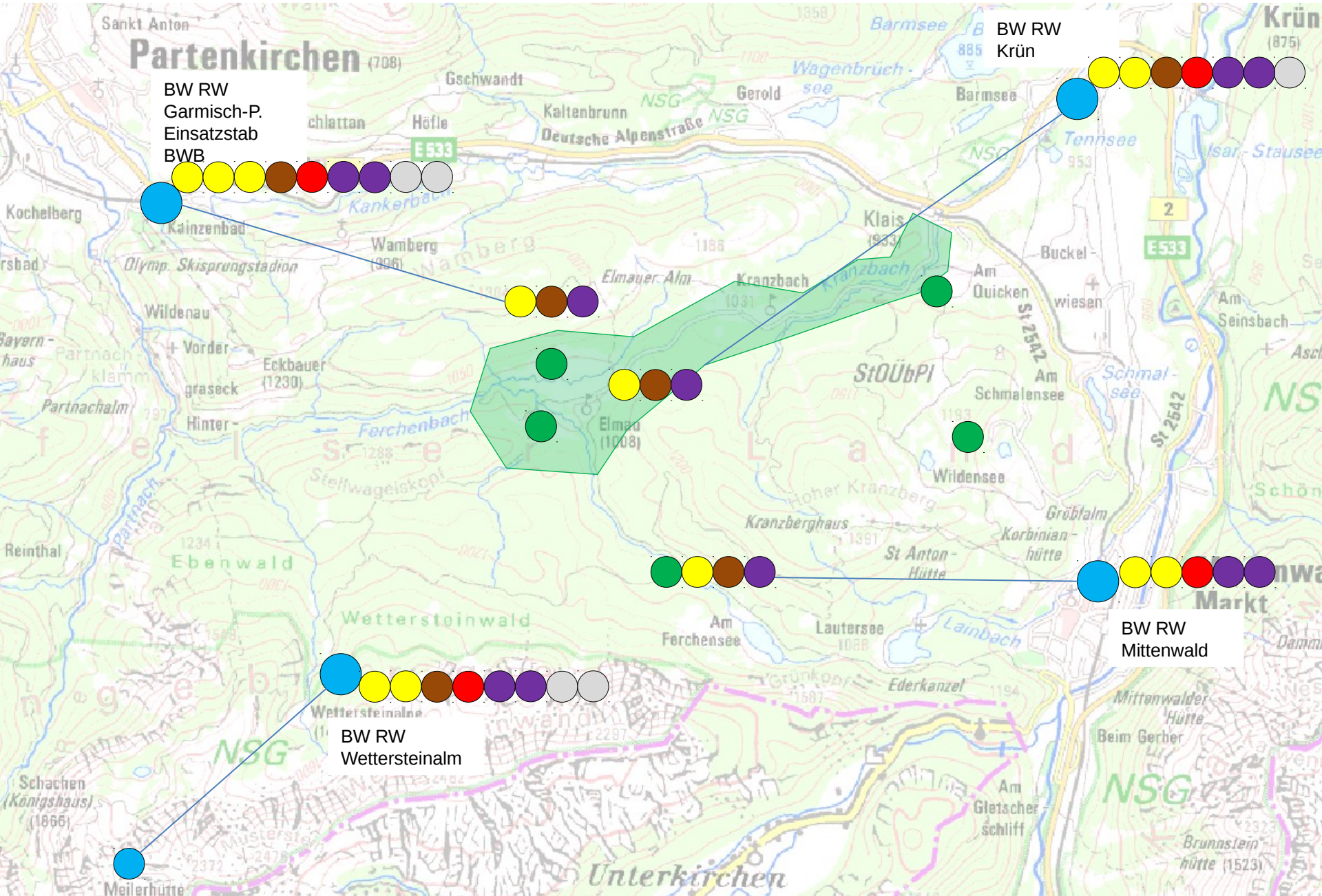



# Rescue Centre North





# Rescue Centre South









# Helicopter Airfield





# Elmau Castle from South





# Typical View in Security Area 3





# Rescue Centre Krün





# Training of Police Medical Staff





# Purpose of the Operation of Bergwacht Bayern



Around the venue - injured and helpless backpackers, police officers or demonstrators are expected in this high alpine terrain, in pathless areas, hiking trails or on steep, narrow or washed out forest roads.

**Basic Policy:** A person concerned shall be able to be achieved despite the expected mobility impairment in time durations usual in the mountains – as far as possible also in blockade or risk situations.



## Mountain Rescue

German Red Cross





# Situation Report during Mountain Rescue Operation at G7 Summit



# Overview of Situation Report



Computing:  
Screen, 2 big Displays, ~5 Computers

Situation Report:  
5 Magnet Boards + Situation Cards,  
Location Map

Overall: 2x Radio Sites,  
2x Phone Sites

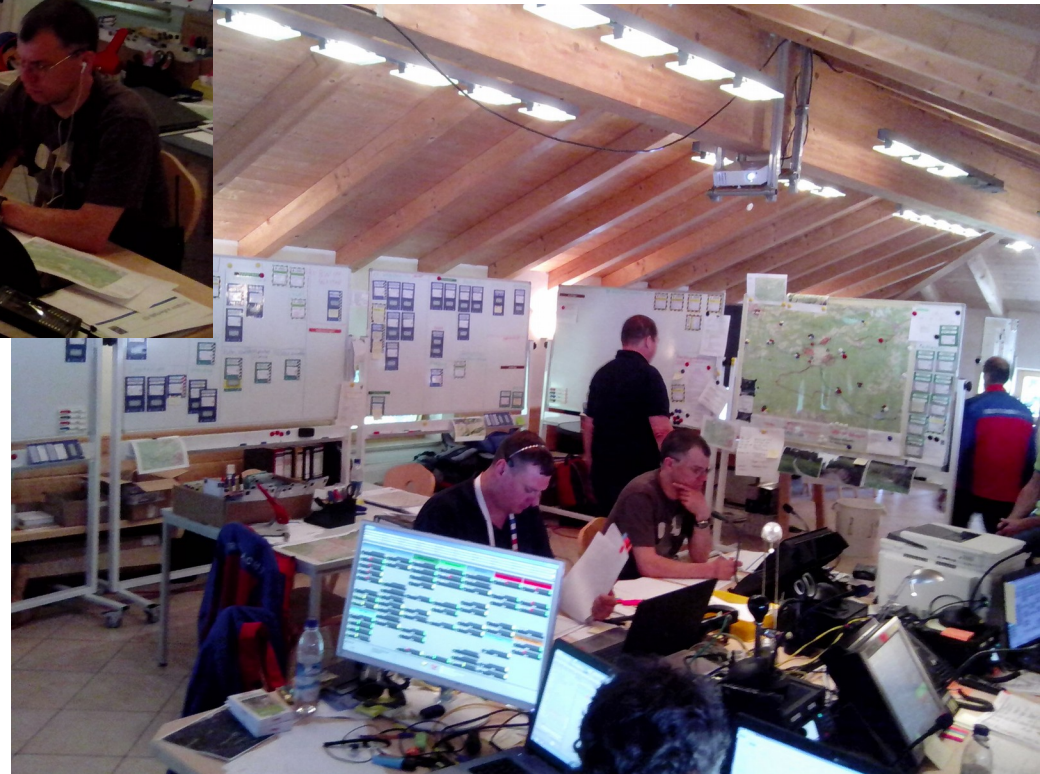



# Overview of Situation Report - 2





# Documentation Boards



Assembly Area Tal (Valley)



Assembly Area Berg (Mountain)

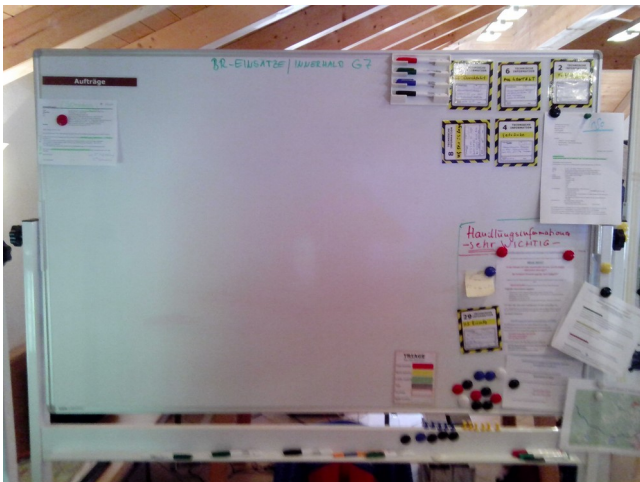

Operational Area



Master Plan / Map / Planning



# Radio and Phone Documentation





# Documentation of Operations





# Planning and Map





# Situation Cards on Assembly Area Boards





# Different Situation Cards

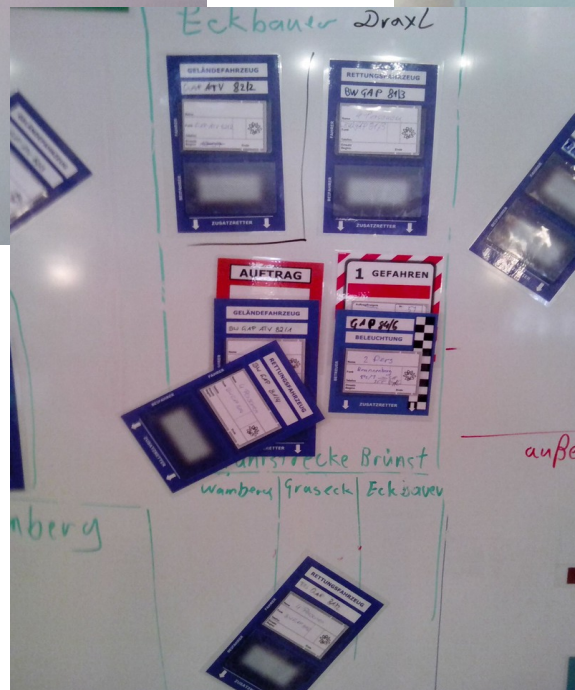
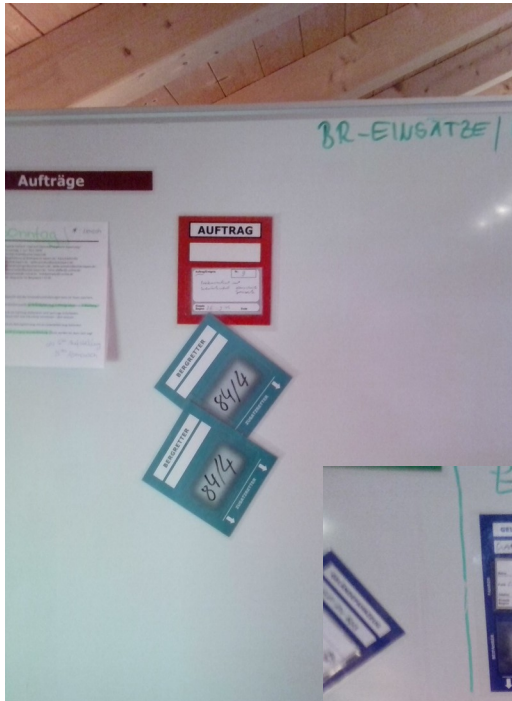



# General Structure of Situation Cards



## General Color Code of Situation Cards

Blue	Motor Vehicle	Red/White.	Helicopter
Torquoise	Rescuer	.....	
Torquoise/Yellow	Emergency Doctor	Checked Pattern	Special Unit/Vehicle
Red	Air Rescuer	.....	
Green	Officer in Charge	Orange	Order
Green/Grey	Section Officer	Red striped	Danger/Risk/Alarm
Yellow	OiC other Organisations	Yellow striped	Technical Info
White	Superior	Green striped	Terrain Info
Purple	Crisis Intervention Team		

## Situation Cards Mountain Rescue

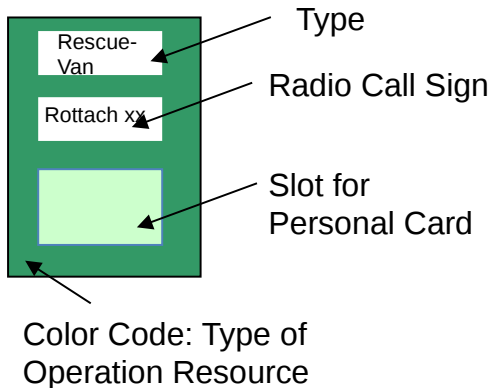

## Situation Cards of Other Organisations

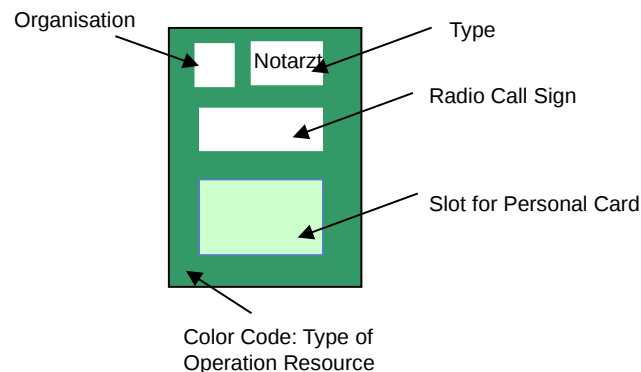

## Situation Cards of Operations/Actions

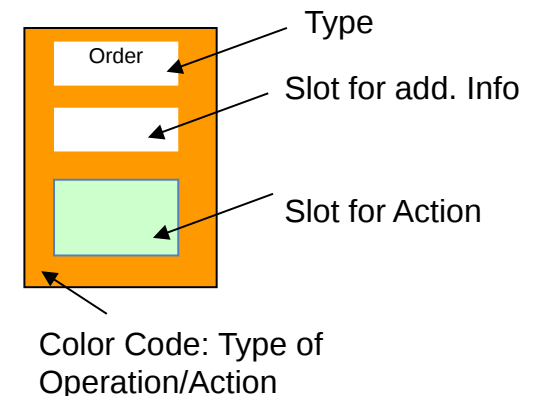



# Color Codes for Situation Cards

## Mountain Rescue

### Personal Cards

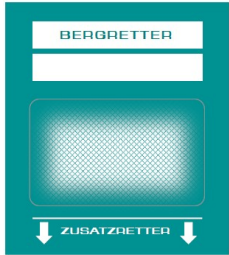

Torquoise Rescuerr



Torquoise/Yellow  
Emergences Doctor



Torquoise/Checked  
Pattern Special Unit



Red: Air Rescuer



Red/Checked  
Pattern: Rope Air  
Rescuer

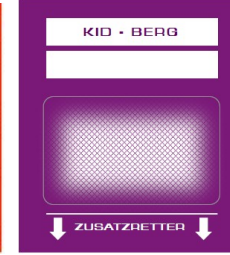

Purple: Crisis  
Intervention Team



Green: Officer in  
Charger



Green/Grey: Section  
Officer



Green/Checked Pattern:  
Special Section Officer



### Vehicle Cards

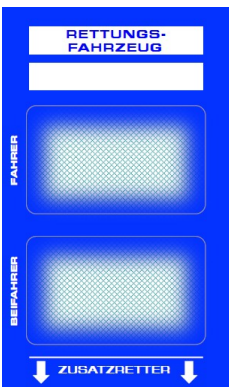

Blue: Motor Vehicle

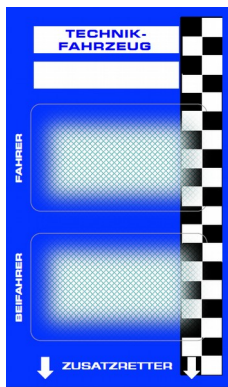

Blue/Checked Pattern:  
Special Vehicle



Blue/Checked Pattern:  
Special Trailerr



Blue/Red Checked  
Pattern: Tank Trailer

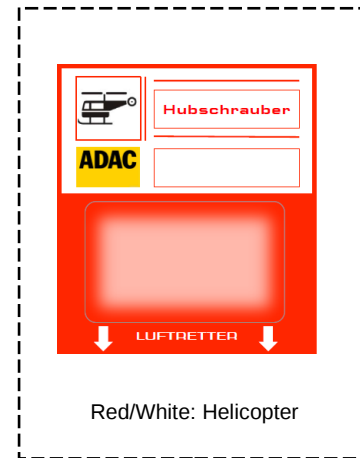

Red/White: Helicopter

### Personal Cards BWB

Prepared Cards

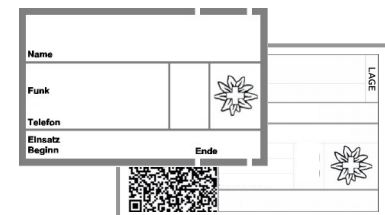

# Situation Cards – Other Organizations



## Rescue Service

Officers in Charge



Vehicles



Persons

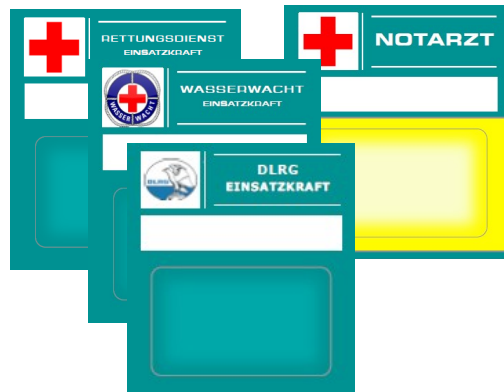

## Other Organizations

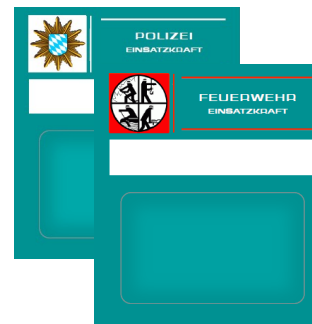

## Superior

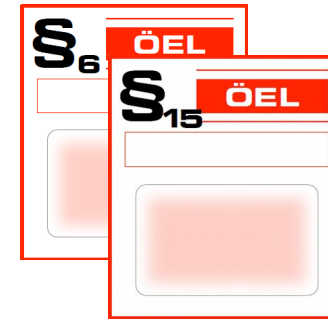

## Air Rescue

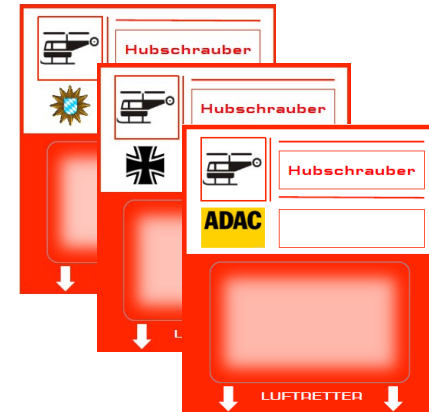

## Personal Cards Other Organizations

Name	
Funk	
Telefon	
Einsetz Beginn	Ende
LAGE	





# Color Code for Action Cards

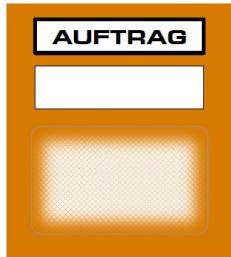

Orange: Order

With this card, all tasks / orders which should be finished could be shown.



Red-striped:  
Danger/Risk/Alarm



Yellow-striped:  
Technical Information



Green-striped:  
Terrain Information

With this 3 types of cards, all  
- urgent risks during the operations or  
- technical or terrain Informationen  
could be shown

Order / Information / Event  
Cards

Auftrag/ Ereignis	Nr.:
Einsatz Beginn	Ende